

TrueDRY™ DR65

TROUBLESHOOTING FLOW CHARTS GRAPHIQUES DE DÉPANNAGE TABLAS DE FLUJO PARA LOCALIZACIÓN Y SOLUCIÓN DE PROBLEMAS



CAUTION: Servicing the TrueDRY DR65 with its high pressure refrigerant system and high voltage circuitry presents a health hazard which could result in death, serious bodily injury, and/or property damage. Service should only be performed by a qualified service technician.

DR65 User Function Test

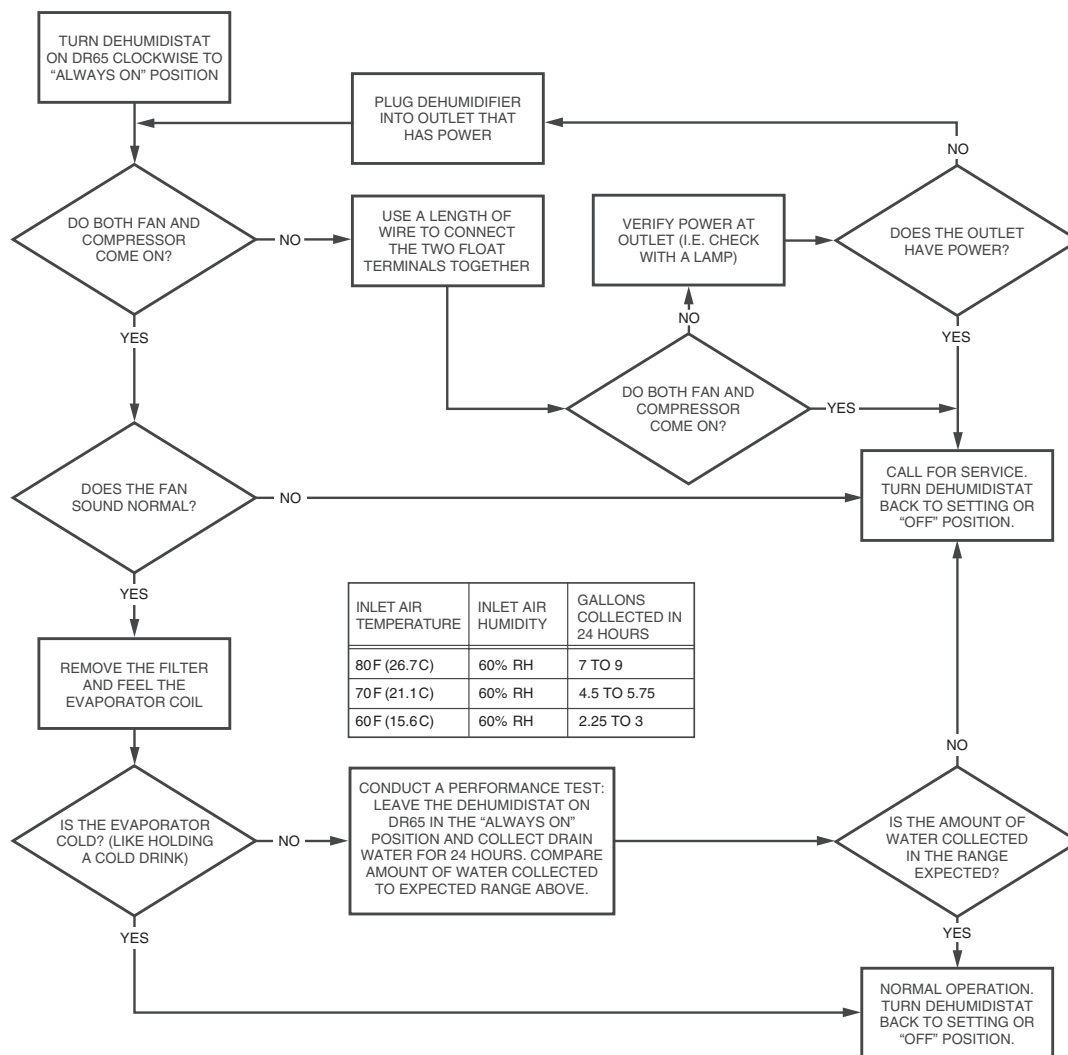

M33748



DR65 Technician Function Test

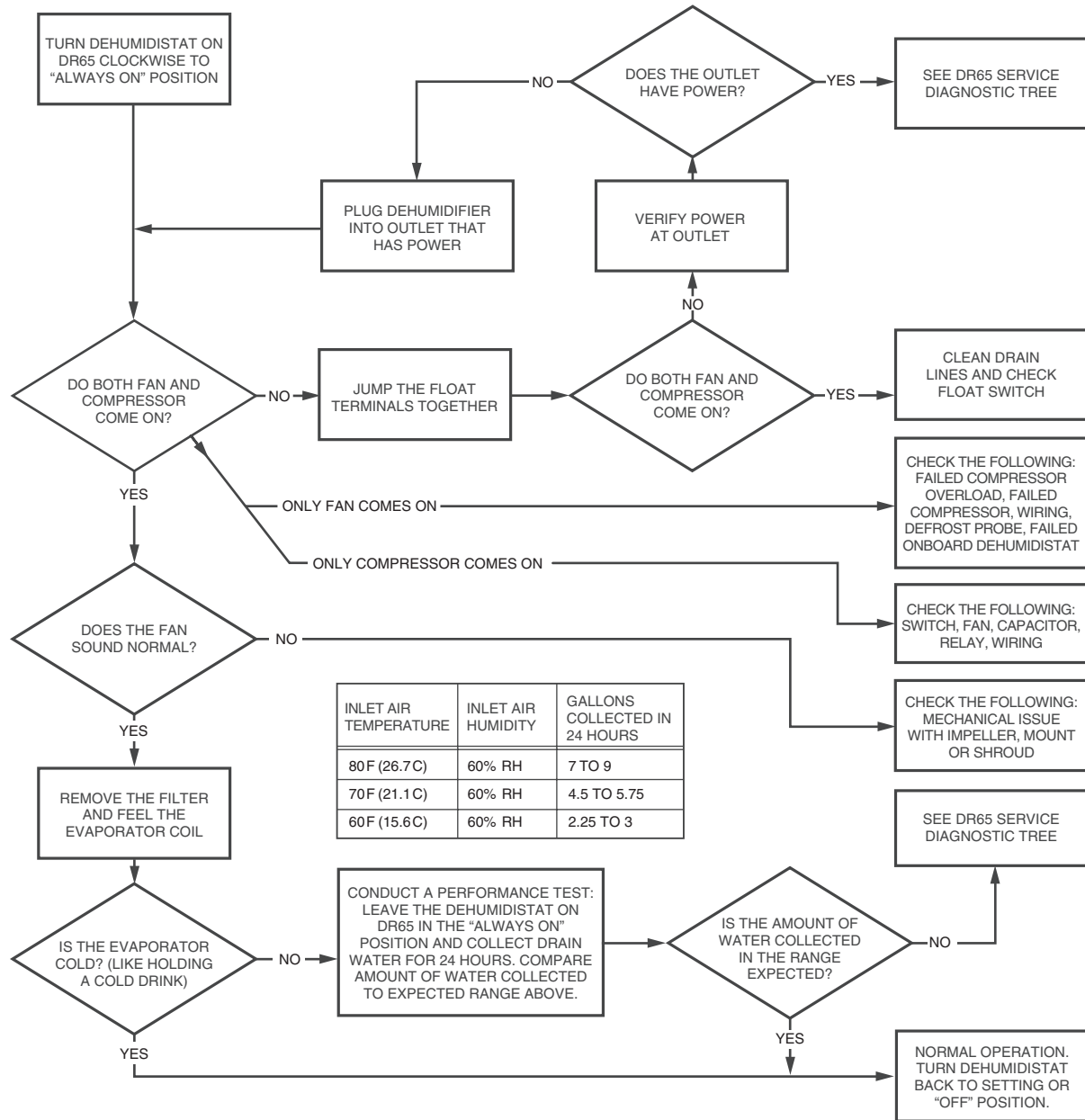

M33749

Service Diagnostic Tree

Running all the time, no water

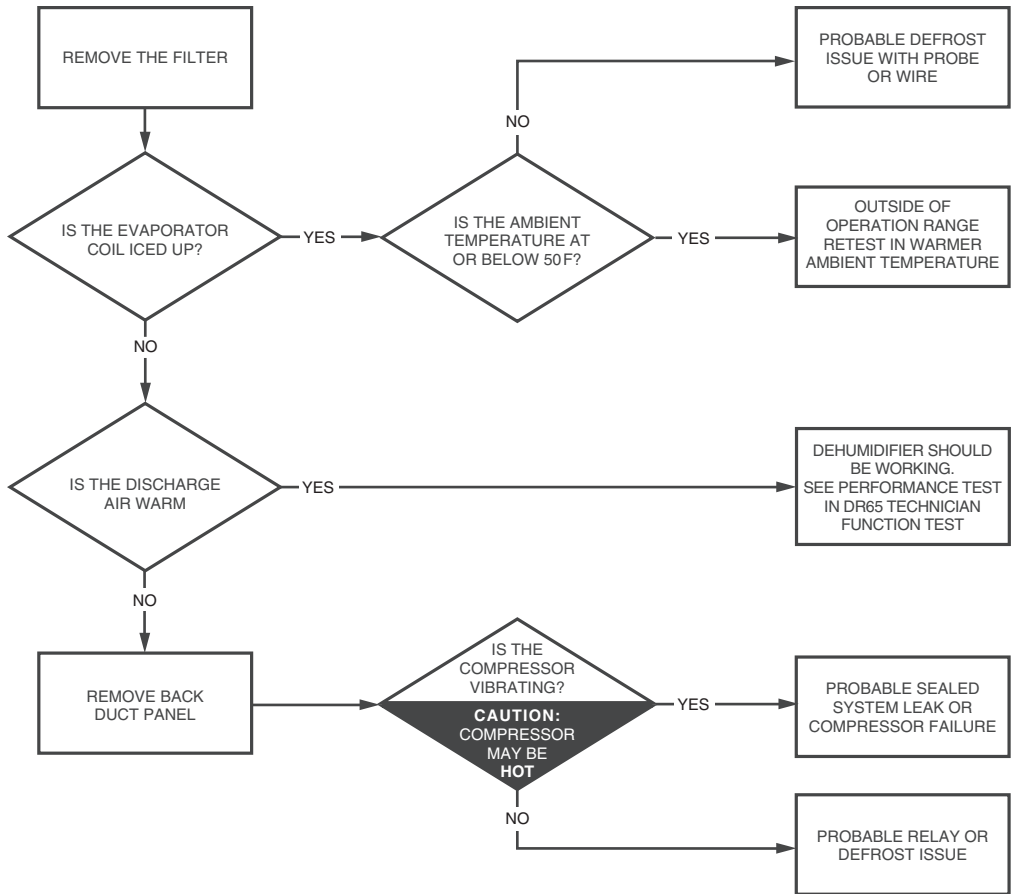

M33750

DR65 Service Diagnostic Tree

Running all the time, does make water

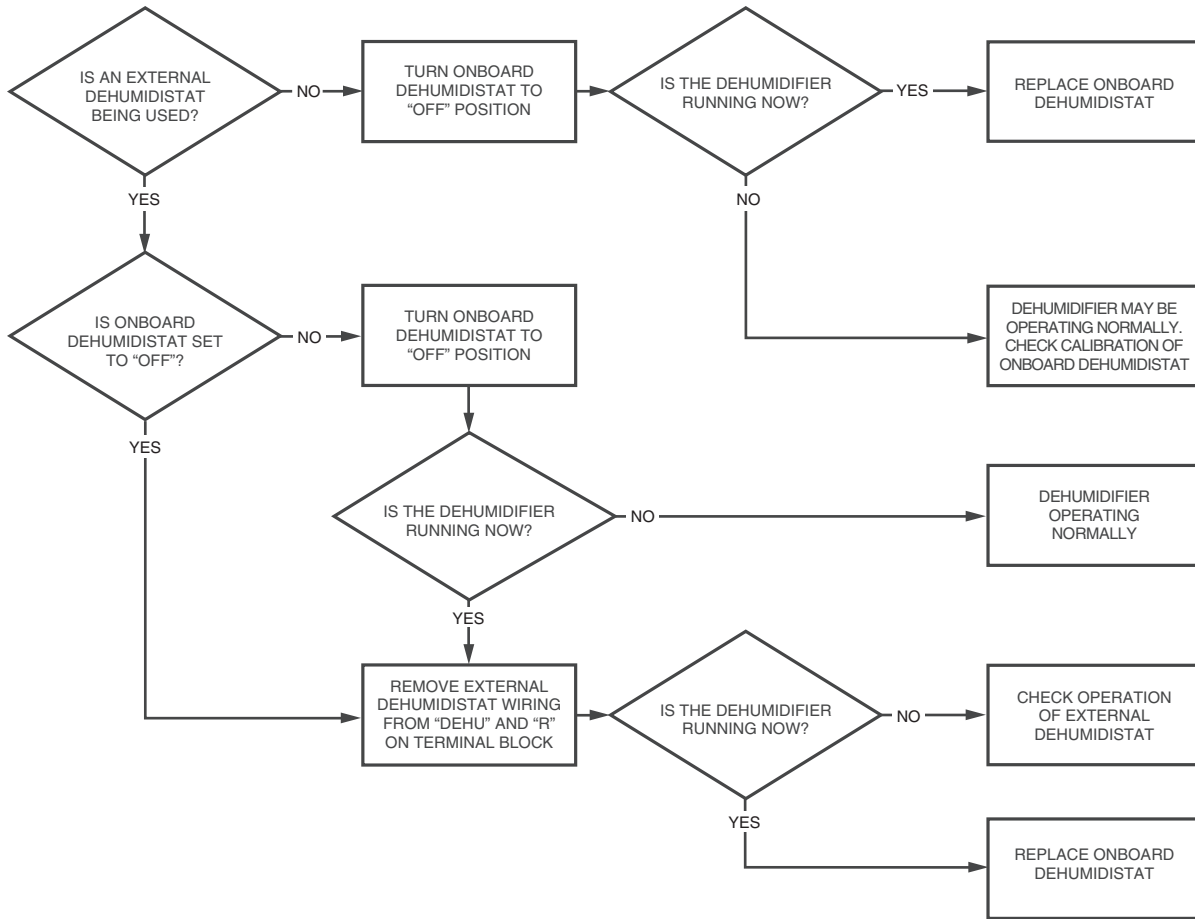

M33751

DR65 Service Diagnostic Tree

Too noisy or vibrates too much

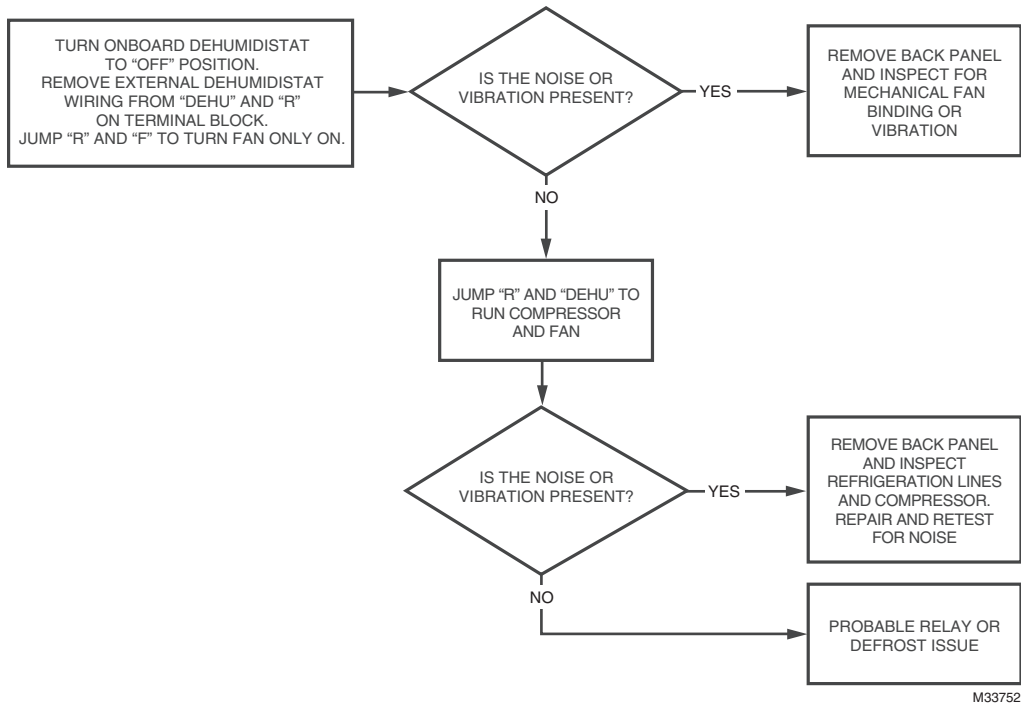

DR65 Service Diagnostic Tree

Dehumidifier not running

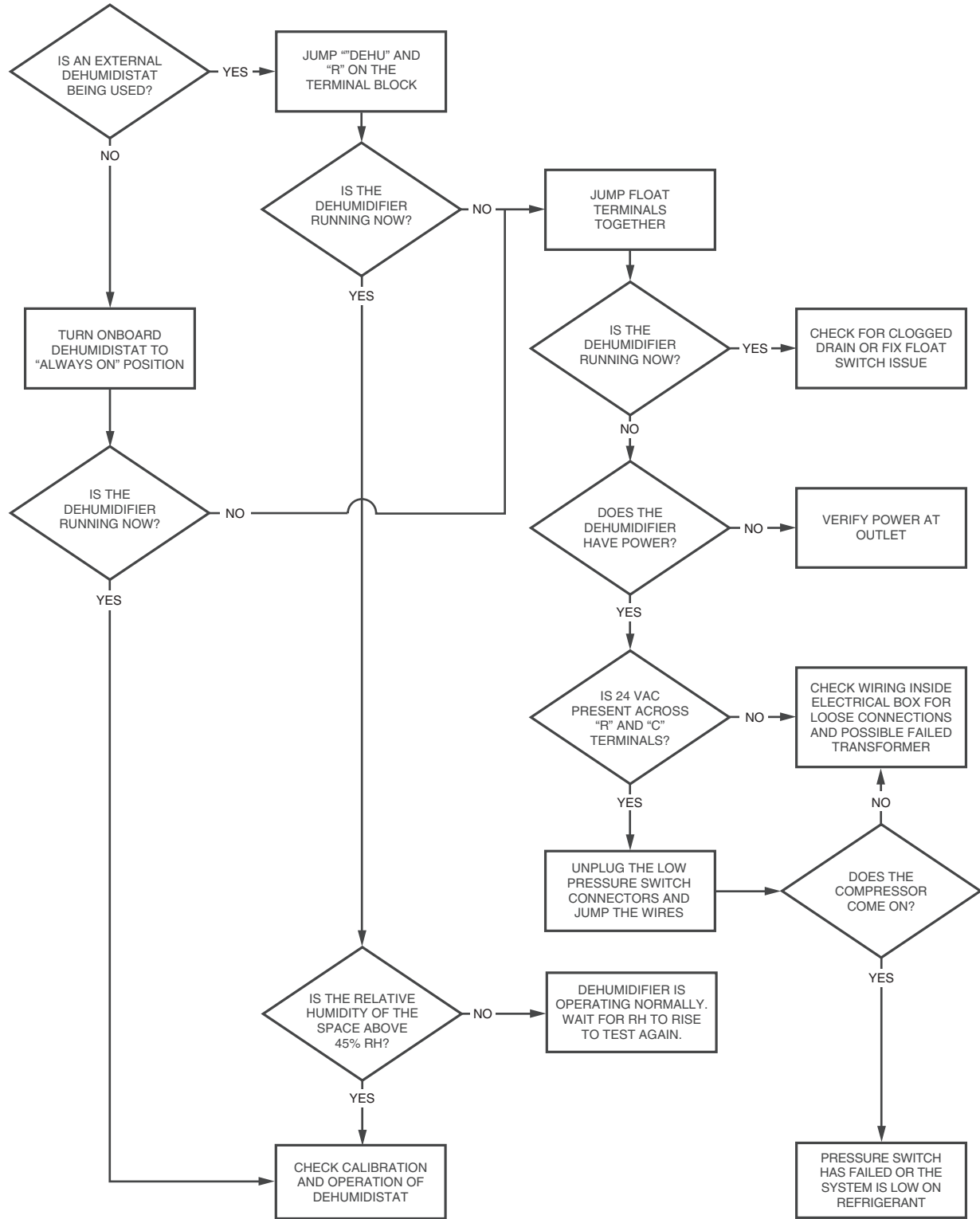

M33753

DR65 Service Diagnostic Tree

Short Cycles (every couple of minutes)

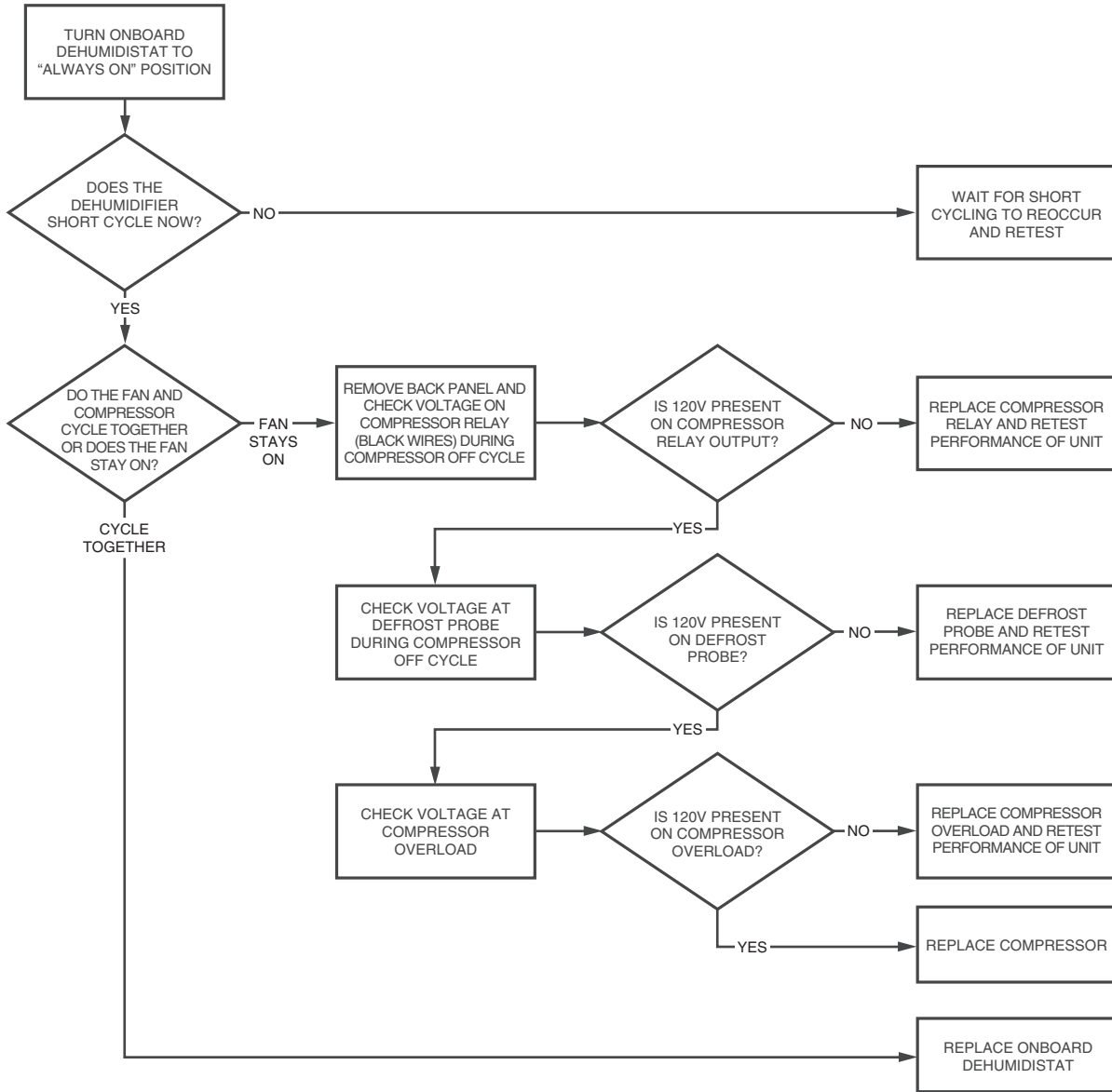

M33754

Automation and Control Solutions

Honeywell International Inc.
1985 Douglas Drive North
Golden Valley, MN 55422
<http://yourhome.honeywell.com>

Honeywell

© U.S. Registered Trademark.
© 2015 Honeywell International Inc.
33-00093EFS—01 M.S. 05-15
Printed in U.S.A.

Dépannage



CAUTION: Servicing the TrueDRY DR65 with its high pressure refrigerant system and high voltage circuitry presents a health hazard which could result in death, serious bodily injury, and/or property damage. Service should only be performed by a qualified service technician.

Test de fonctionnement du DR65 pour l'utilisateur

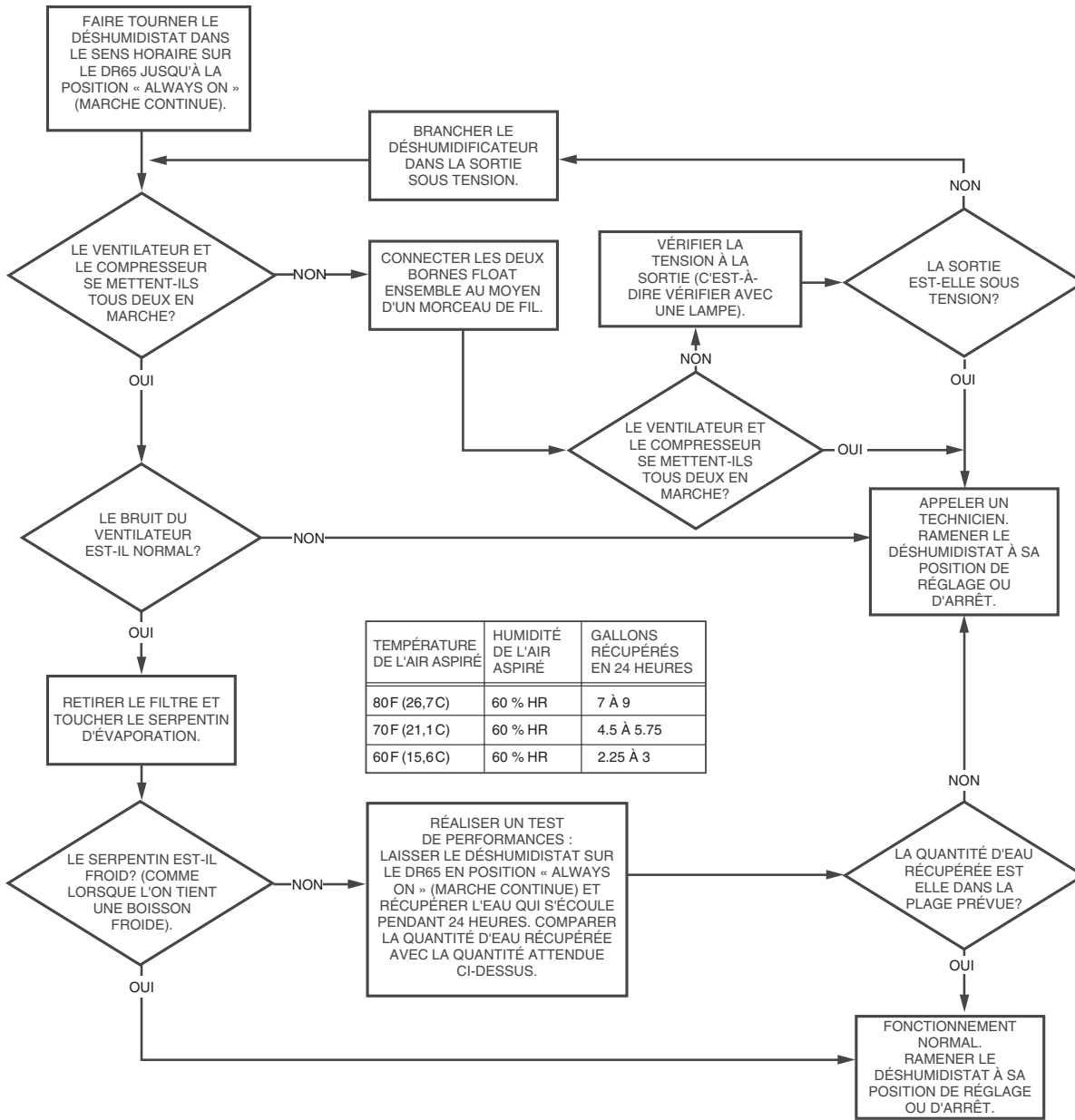

MF33748

Test de fonctionnement du DR65 pour le technicien

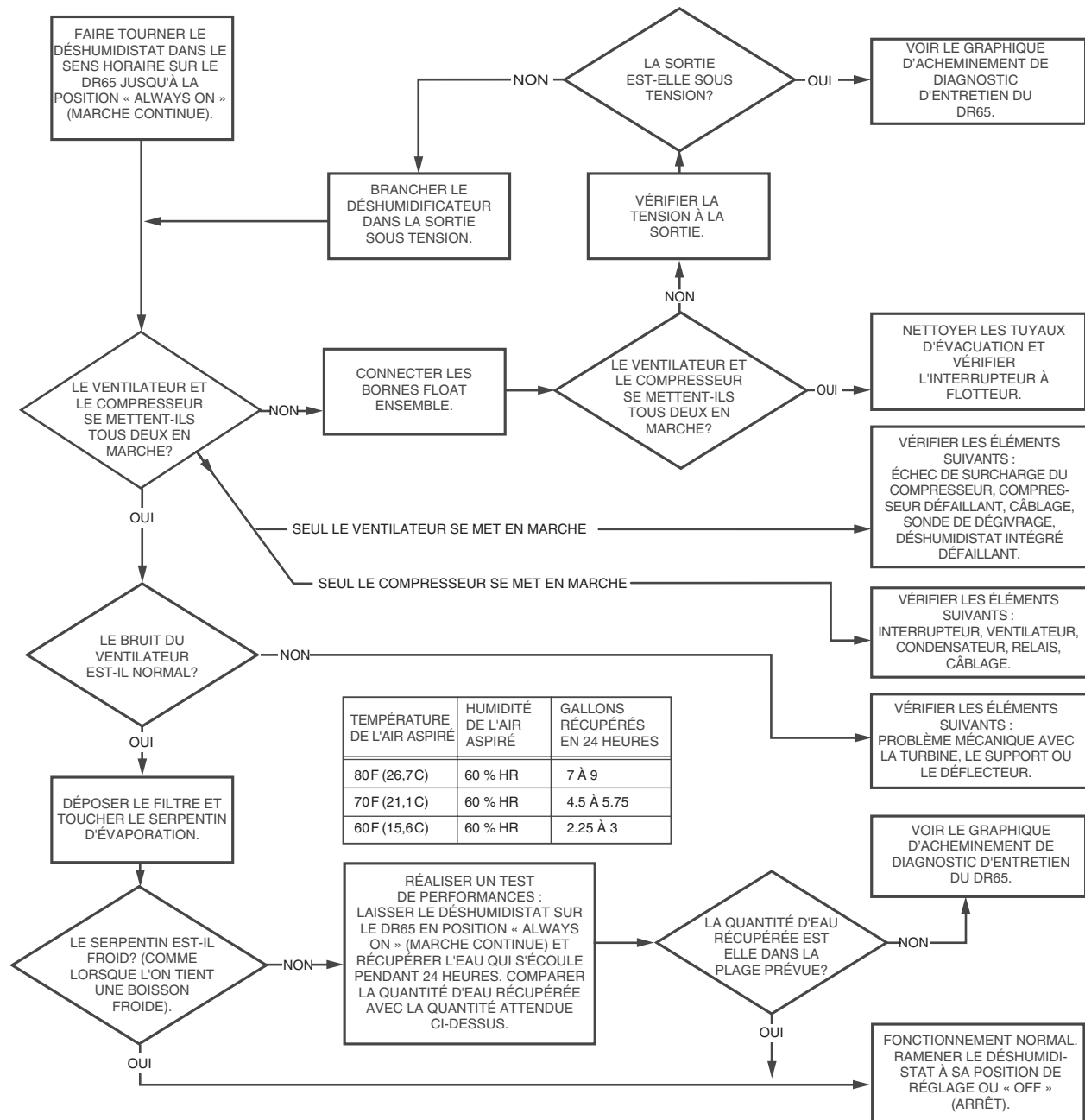

MF33749

Graphique d'acheminement de diagnostic d'entretien En marche continue, pas d'eau

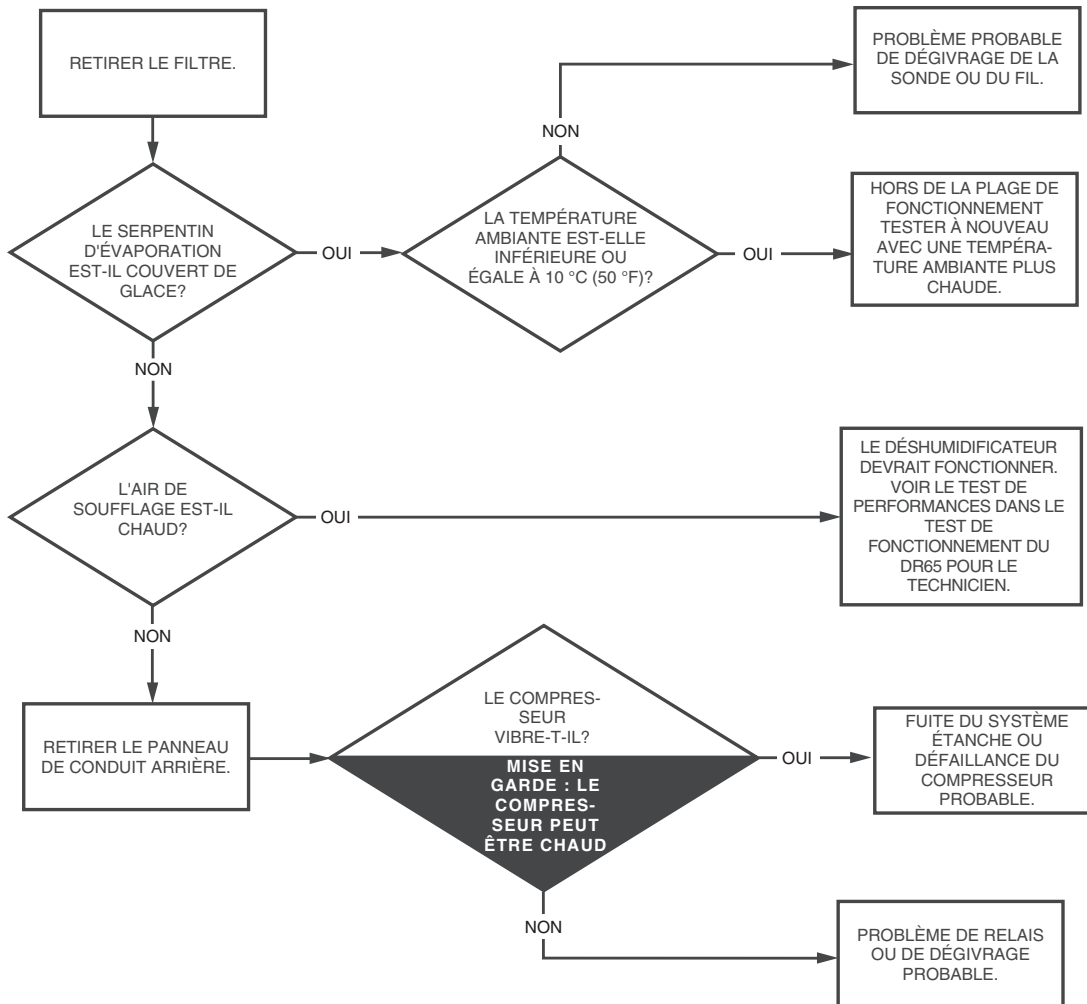

MF33750

Graphique d'acheminement de diagnostic d'entretien du DR65 En marche continue, produit de l'eau

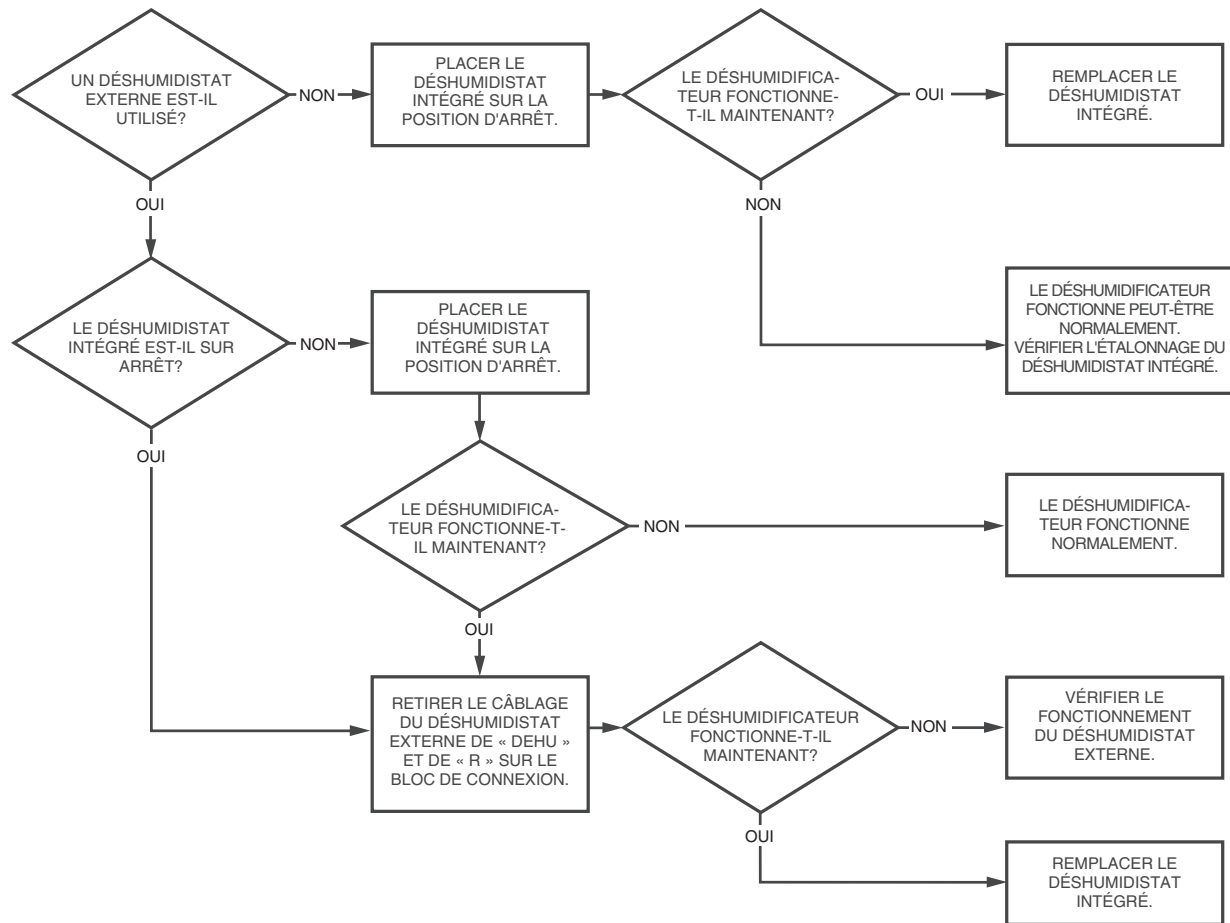

MF33751

Graphique d'acheminement de diagnostic d'entretien du DR65 Trop bruyant ou vibre trop

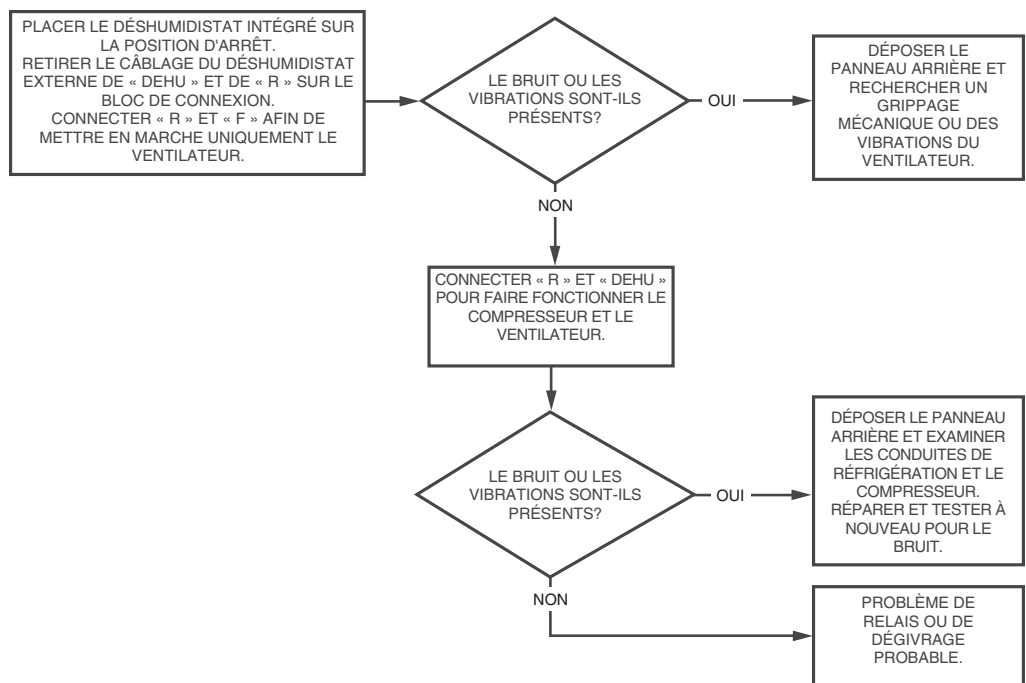

MF33752

Graphique d'acheminement de diagnostic d'entretien du DR65

Le déshumidificateur ne fonctionne pas

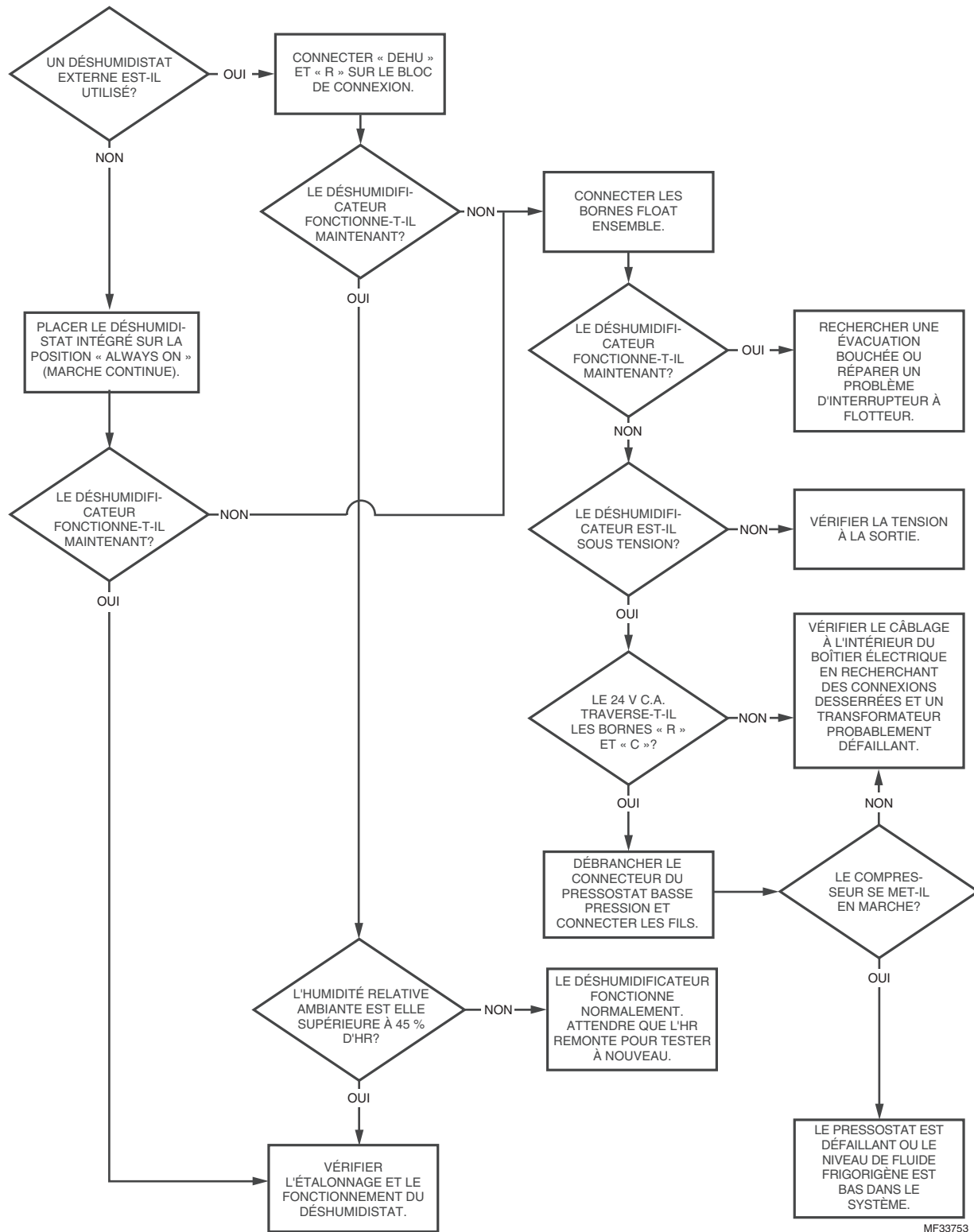

MF33753

Graphique d'acheminement de diagnostic d'entretien du DR65 Cycles courts (toutes les deux minutes)

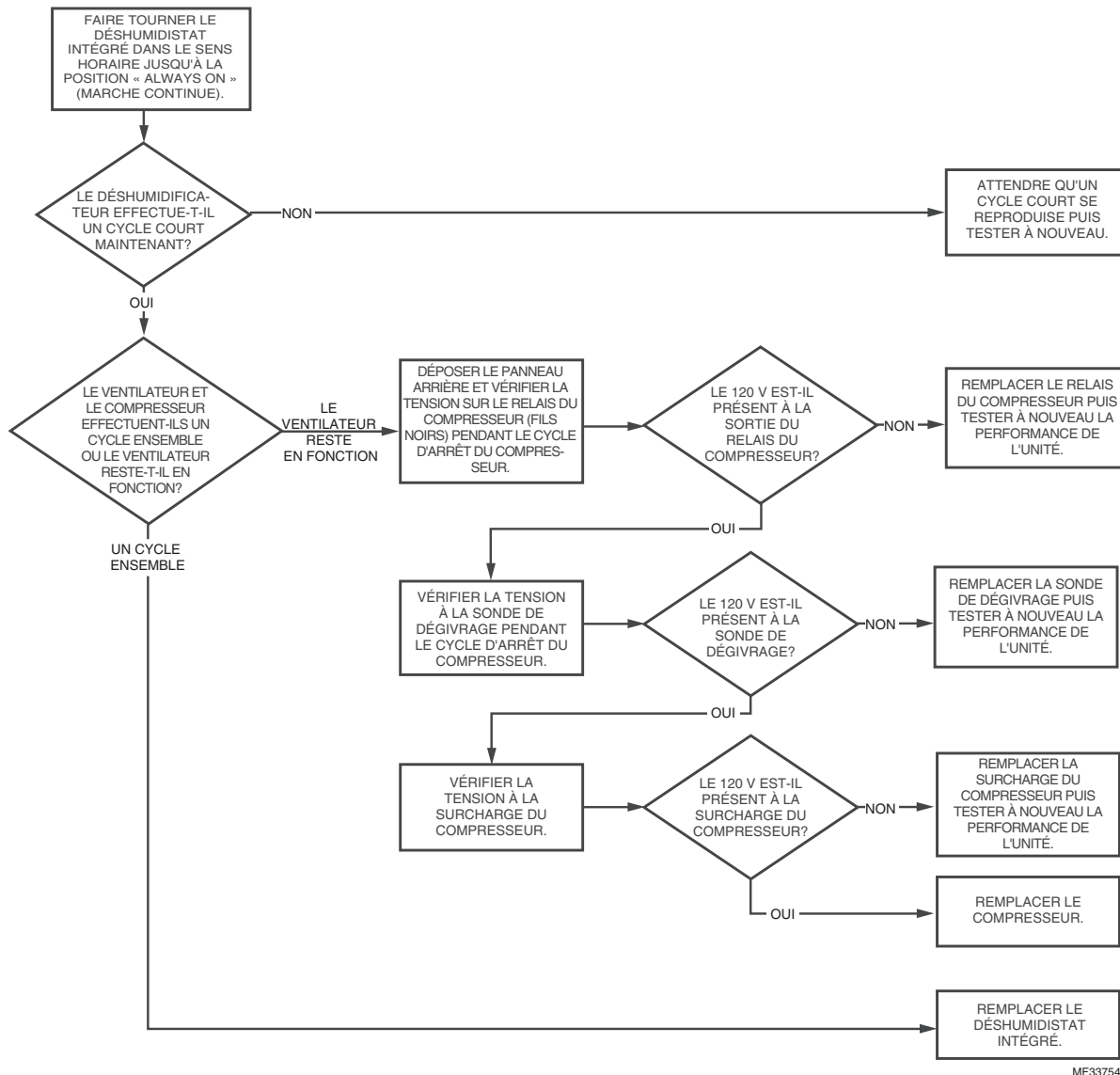

MF33754

Solutions de régulation et d'automatisation

Honeywell International Inc.
1985 Douglas Drive North
Golden Valley, MN 55422
<http://yourhome.honeywell.com>

Marque de commerce déposée aux É.-U.
© 2015 Honeywell International Inc.
33-00093EFS—01 M.S. 05-15
Imprimé aux États-Unis.

Honeywell

Localización y solución de problemas



PRECAUCIÓN: La realización de la reparación del TrueDRY DR65 con el sistema refrigerante de alta presión y el circuito de alto voltaje significa un riesgo para la salud y puede provocar la muerte, lesiones corporales graves y/o daños a la propiedad. La reparación la debe realizar únicamente un técnico de reparación calificado.

Prueba del usuario sobre el funcionamiento del DR65

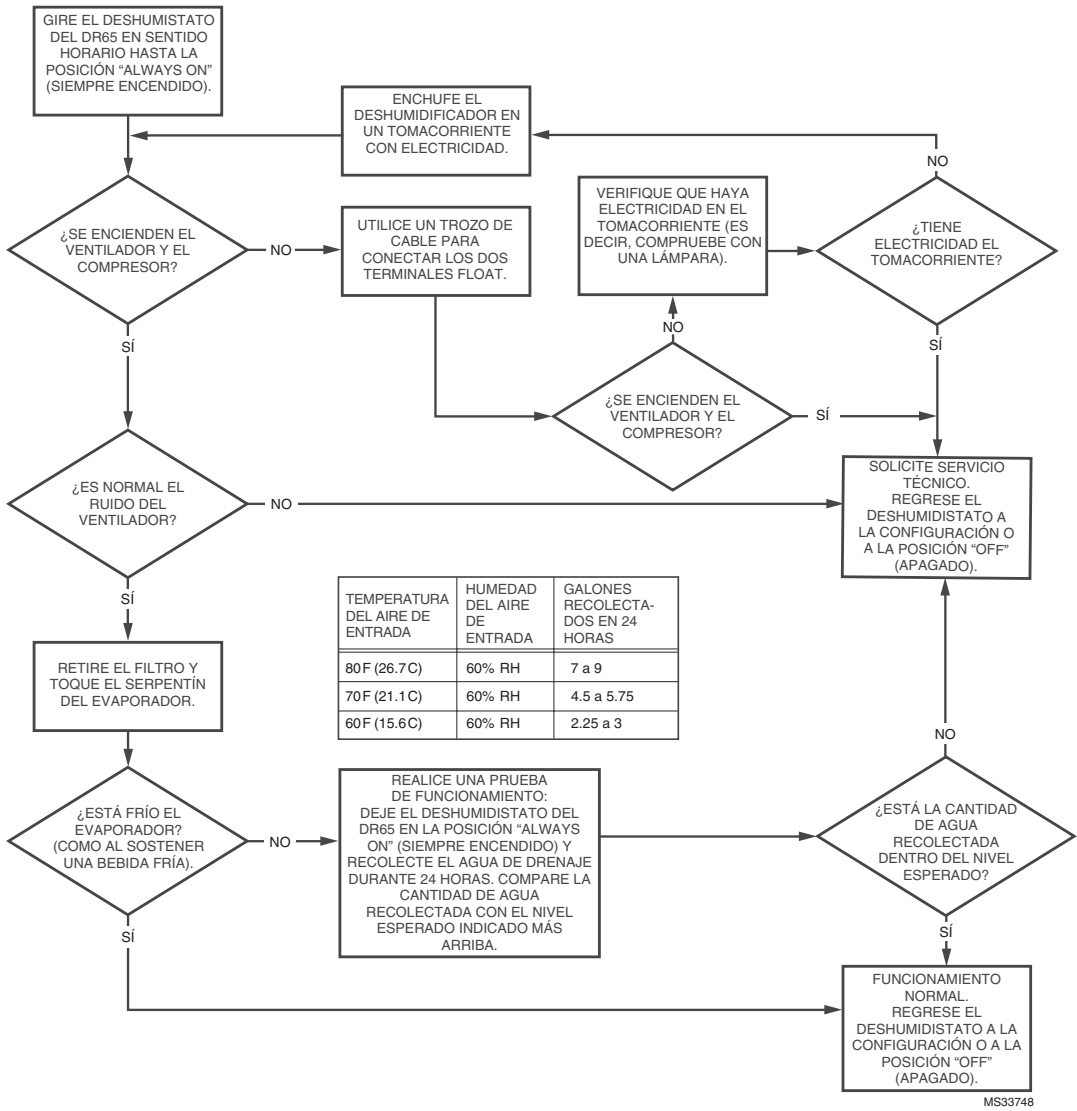

Prueba del técnico sobre el funcionamiento del DR65

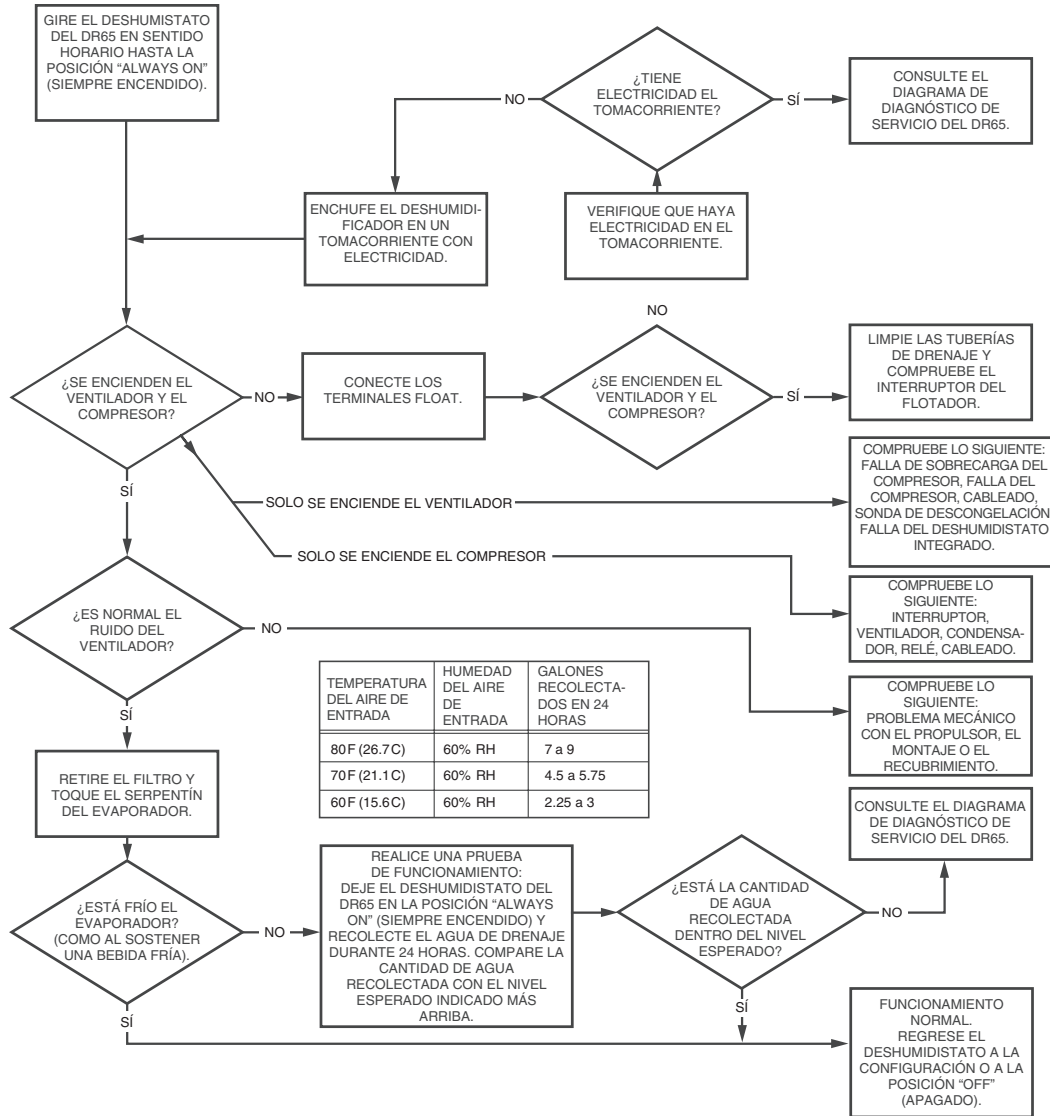

MS33749

Diagrama de diagnóstico de servicio Funcionamiento ininterrumpido, sin agua

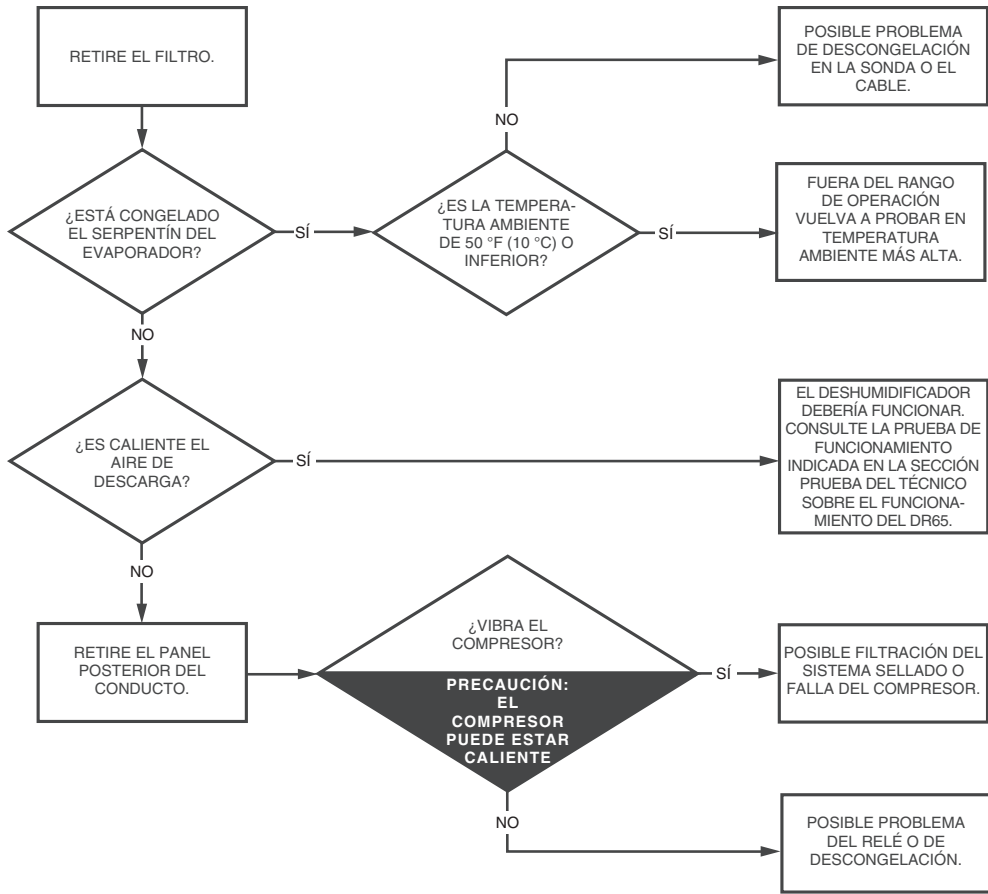

MS33750

Diagrama de diagnóstico de servicio del DR65 Funcionamiento ininterrumpido, produce agua

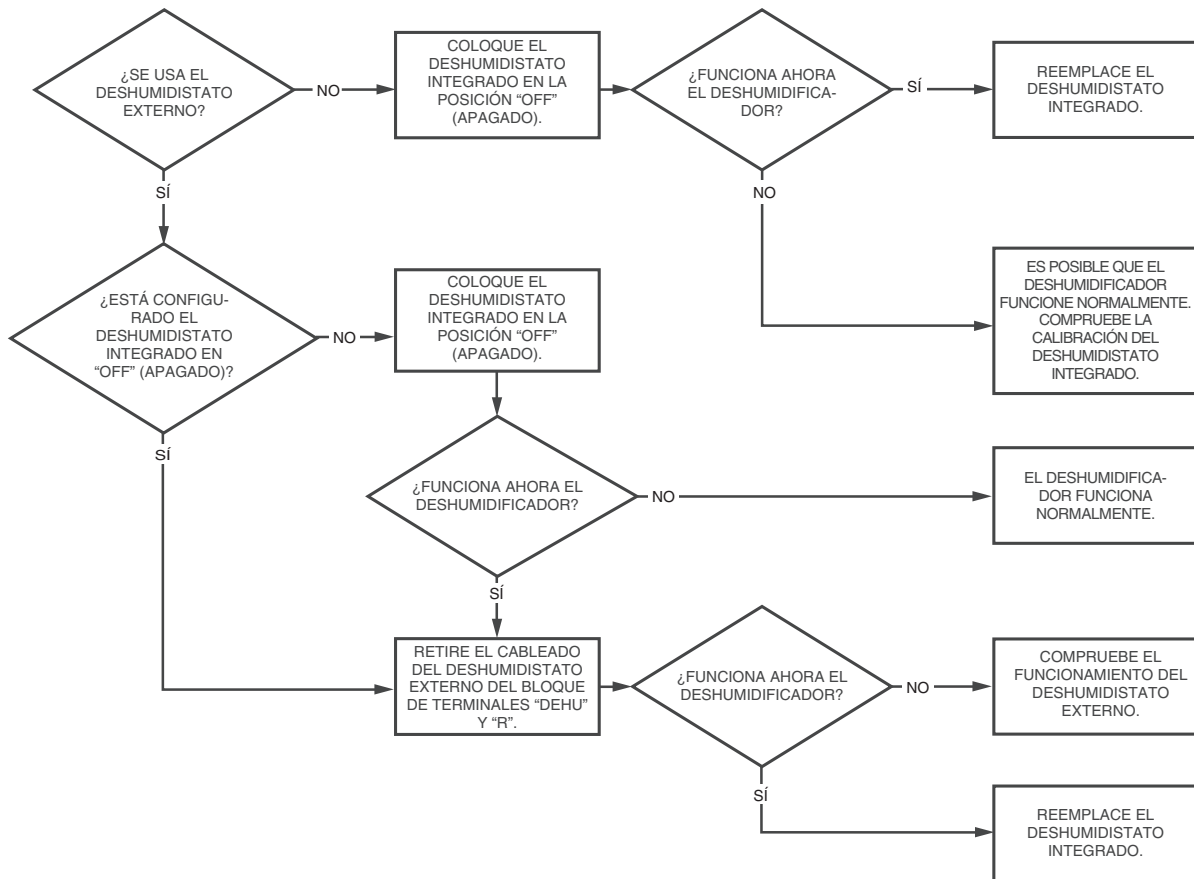

MS33751

Diagrama de diagnóstico de servicio del DR65

Muy ruidoso o vibra mucho

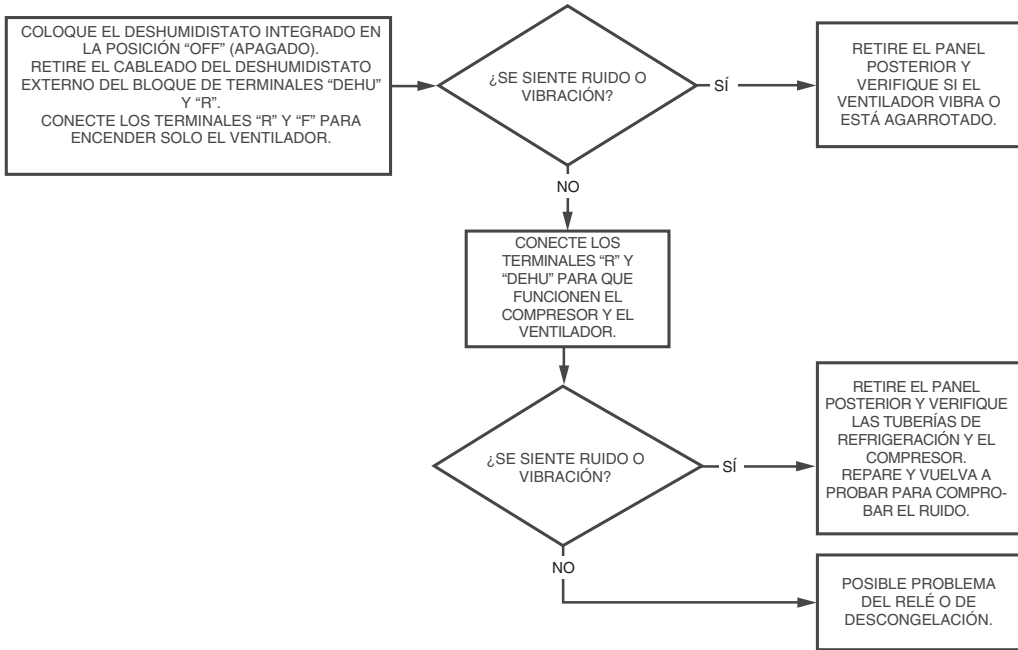

MS33752

Diagrama de diagnóstico de servicio del DR65

El deshumidificador no funciona

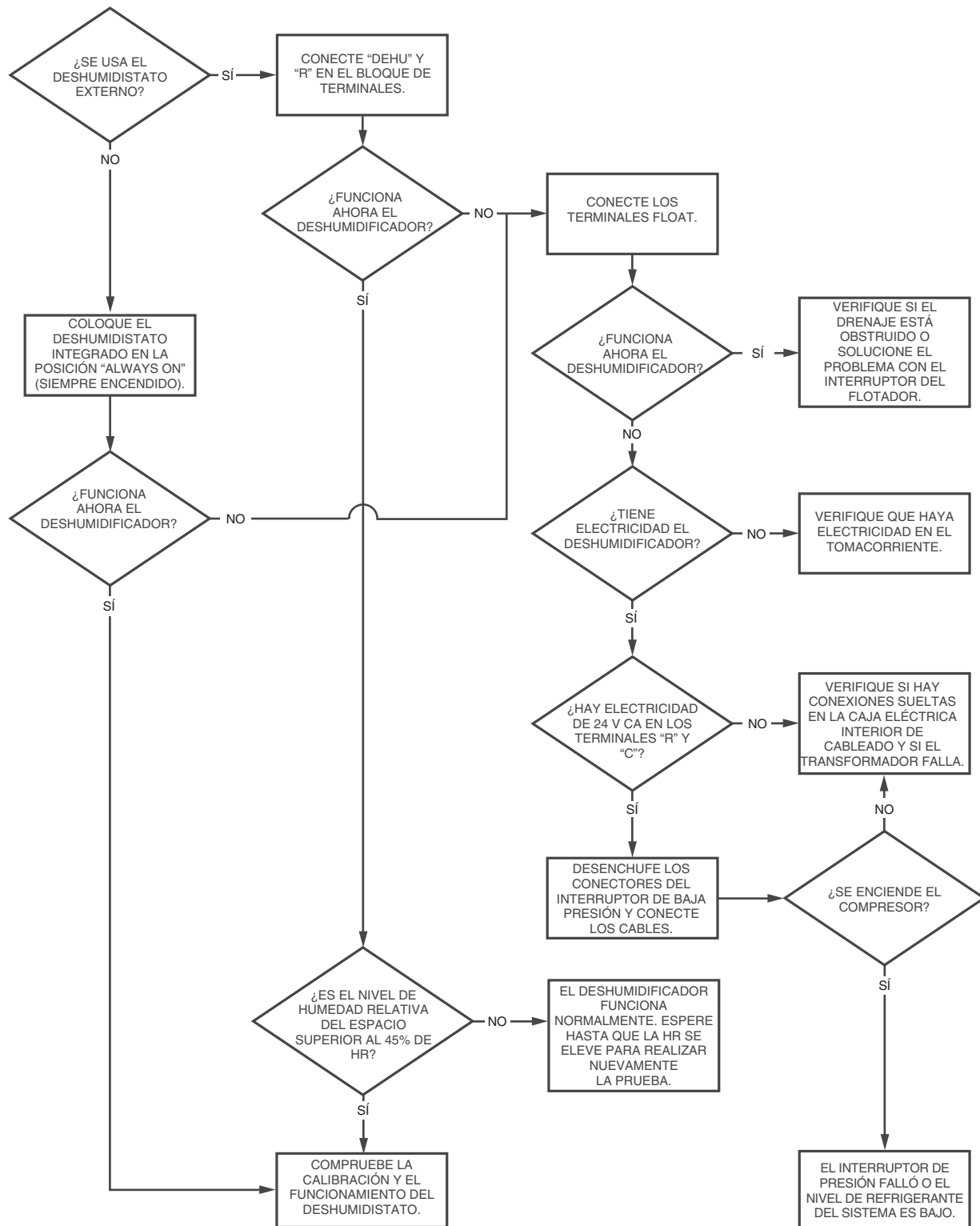

MS33753

Diagrama de diagnóstico de servicio del DR65 Ciclos cortos (cada algunos minutos)

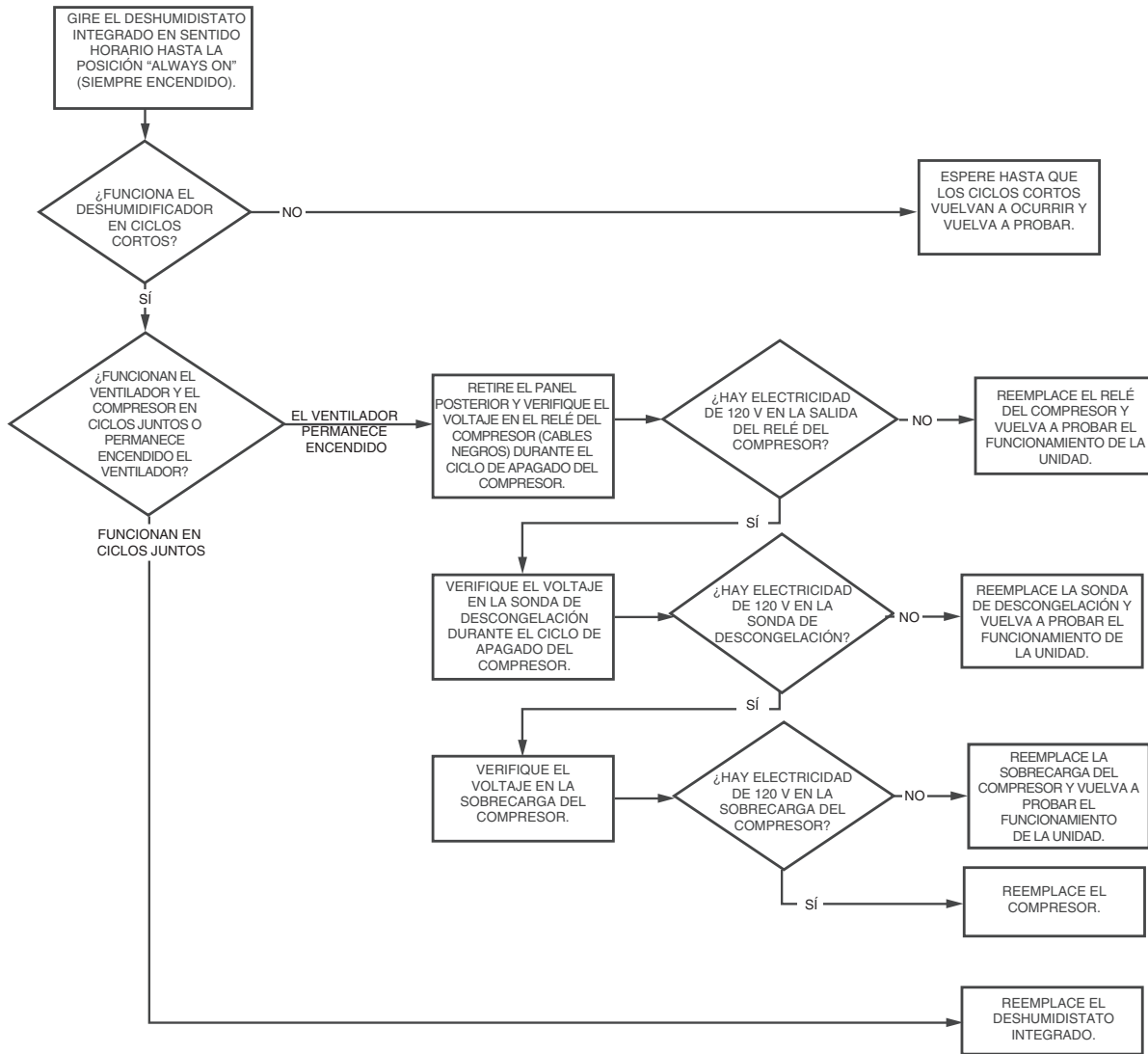

MS33754

Soluciones de control y automatización

Honeywell International Inc.
1985 Douglas Drive North
Golden Valley, MN 55422
<http://yourhome.honeywell.com>

© Marca comercial registrada de los EE. UU.
© 2015 Honeywell International Inc.
33-00093EFS—01 M.S. 05-15
Impreso en los Estados Unidos.

Honeywell